

PLAN SHOWING THE PROPOSED CONSTRUCTION OF RESIDENTIAL BUILDING

IN S.No 650/2C1B 650/2E 650/2C2 PLOT NO.21 10TH STREET, SIVA SAKTHI NAGAR

No.58, THIRUMULLAI VOYAL VILLAGE AVADI TOWNSHIP LIMIT. OWNER: THIRU V. SUBRAMANIAM

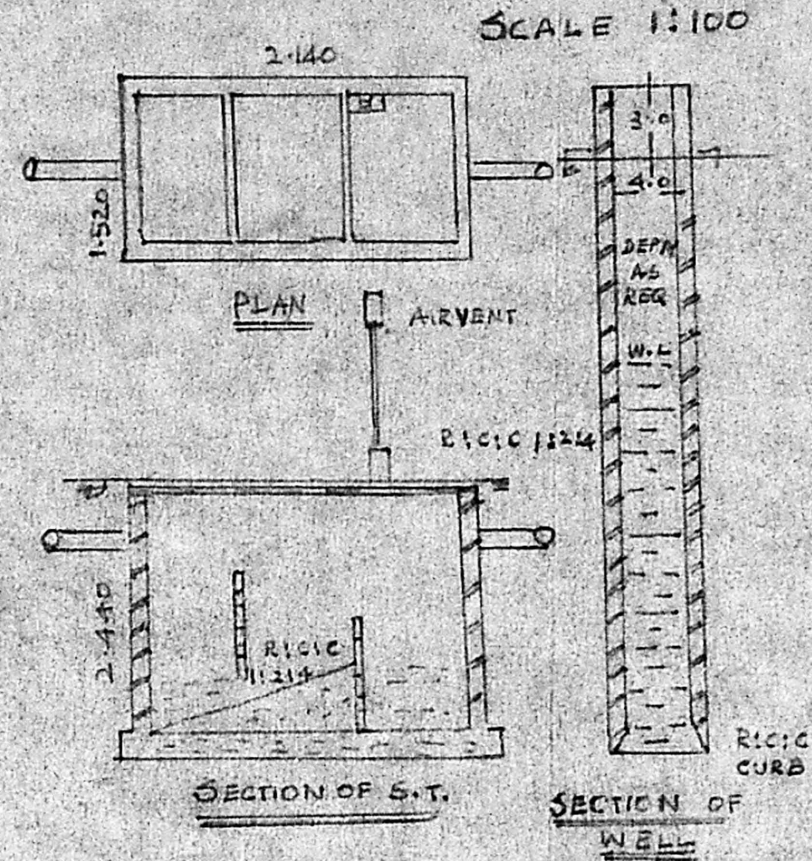
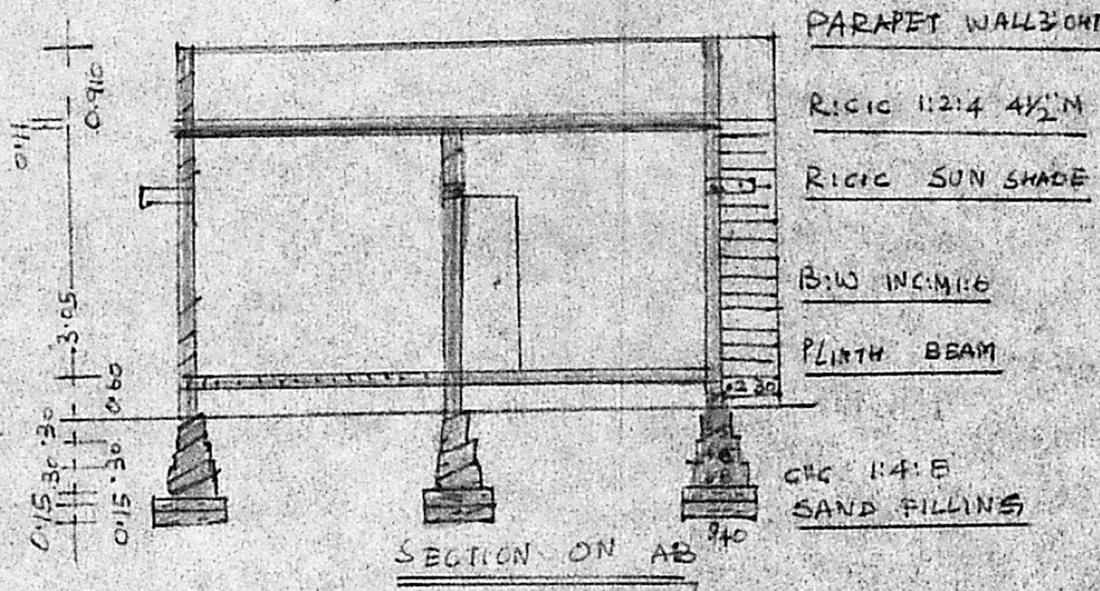
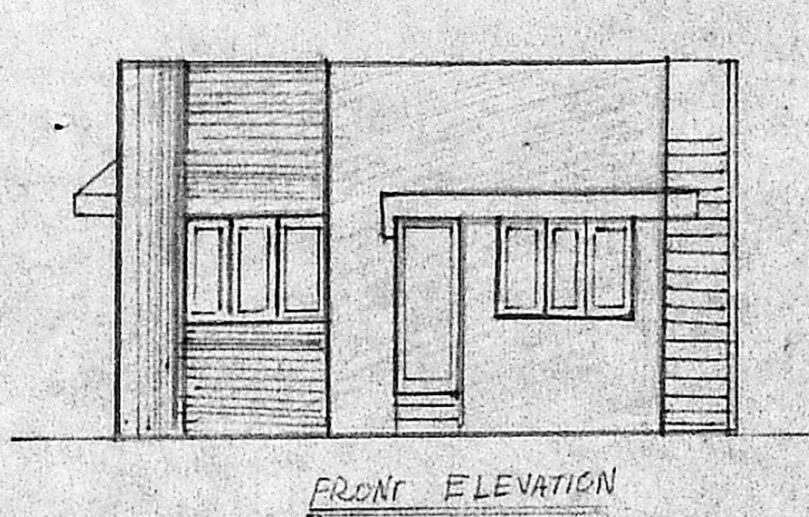

**BRIEF SPECIFICATIONS**

FOUNDATION	C:C 1:4:8 15CMTK OVER SAND FILLING
SUPER STRUCTURE	BRICK WORK INCM:16
ROOF	R/C/C 1:2:4 4 1/2" R WITH WEATHERING COURSE ON TOP
FLOORING	C:C 1:4:8 10CMTK OVER HARD CORE
PLASTERING	C:M 1:1:4 12MMTK FOR WALLS
JOINERIES	FIRST CLASS HARD WOOD

**SCHEDULE OF JOINERIES**

DOOR	C:W. PANELLED D1: 1000 X 2000
DOOR	D2: 900 X 2000
DOOR	D3: 750 X 2000
WINDOW	W1: 1500 X 870
WINDOW	W2: 900 X 1370
VENTILATOR	V: 500 X 600

**AREA STATEMENT:**

AREA OF SITE: 2884.00 SFT OR 269.00 M<sup>2</sup>

AREA OF CONST: 642.00 SFT OR 60 M<sup>2</sup>

COVERAGE: 24% F.S.I. 0.240

**LEGEND:** SHOWN

BOUNDARY

PRO. CONST

SHOWN

Planning Permit No. A/474/91

**APPROVED**

SUBJECT TO THE CONDITIONS IN THIS OFFICE LETTER.

No. A1/3040/91

o/c J. Jayaram

FOR MEMBER SECRETARY  
MADRAS METROPOLITAN  
DEVELOPMENT AUTHORITY  
W2 MADRAS 600008

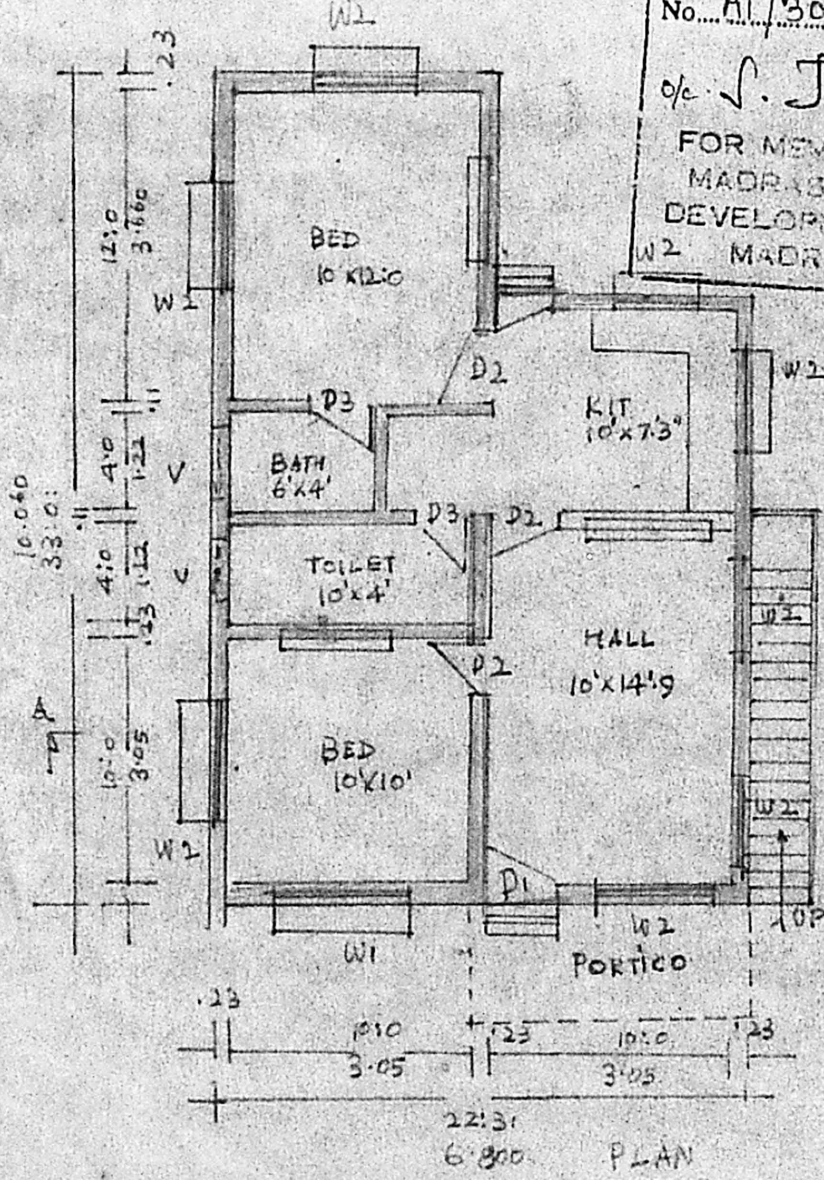
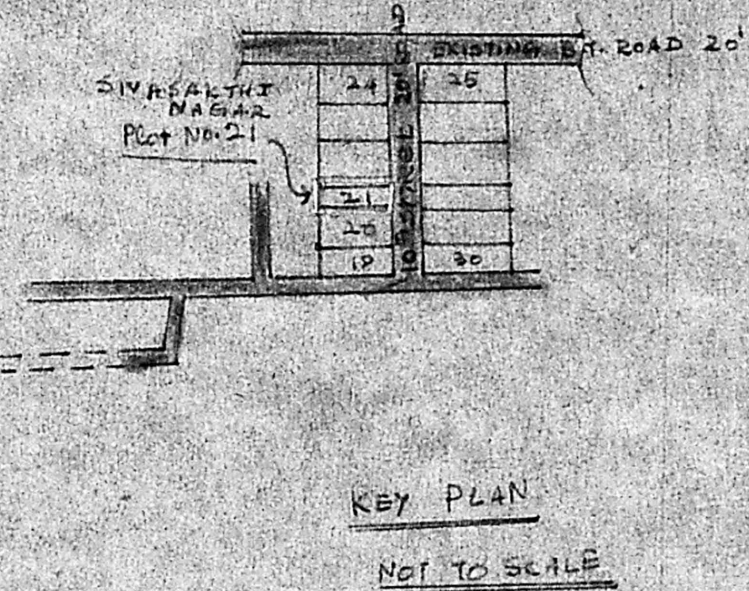
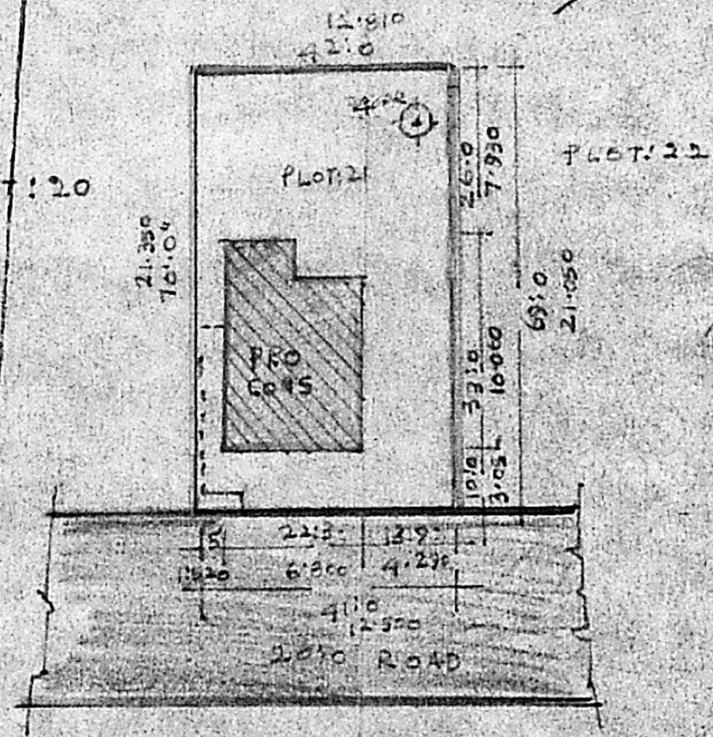

*Subramaniam*

OWNER

K. PERIASAMY D.C.E.  
LICENSED SURVEYOR  
CONSULTING ENGINEER  
AVADI TOWNSHIP  
MADRAS METROPOLITAN  
LICENSED SURVEYOR